

Lung Cancer Screenings

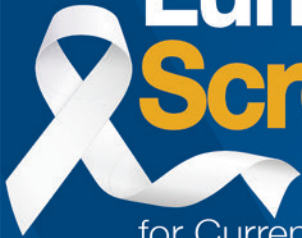

for Current/Former Smokers

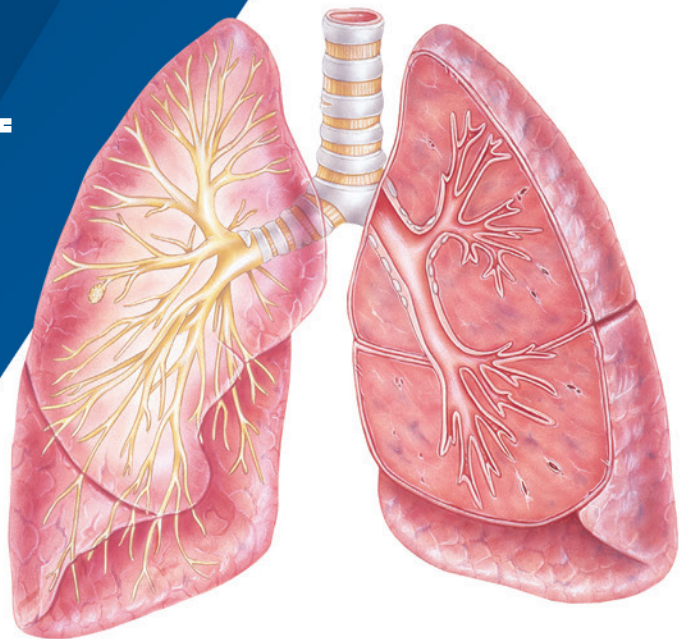

Screening Overview

- In 2011, The National Lung Screening Trial found that screening by low dose CT scans reduce lung cancer deaths by 20%.
- Lung cancer screening uses a low dose CT scan (LDCT) of the chest that uses minimal radiation to screen for a lung mass or nodule that could indicate lung cancer.
- Our goal is to detect and treat lung cancer at its earliest stages in an effort to lengthen and improve quality of life for participating patients.
- Most private insurance companies and the Centers for Medicare and Medicaid Services (CMS) will cover the cost of screening for eligible patients.

A patient is eligible if he or she

- Is between the ages of 50-80
- Is a current smoker or has quit smoking within the past 15 years
- Has a >20 pack-year smoking history
- Has not received a chest CT scan in the past 12 months

Continuity of Care

- Our multidisciplinary team of providers will work collaboratively with you to ensure your patients receive the highest quality care.
- Following the LDCT, results will be communicated to both the patient and you, the ordering provider, in a timely manner to ensure continuity of care. All lung screening results will be entered into our ACR registry.
- The clinical documentation specialist will maintain open communication with your office regarding test results, a plan of care, and recommendations by the program's care team.

To refer a patient to the Lung Cancer Screening Program in EPIC: LDCT (Low Dose Lung Cancer Screening) Panel (210630003)

To refer a patient with an existing lung nodule for management/follow-up in EPIC: Refer to UHC Lung Nodule Program (210490002)



Jimmy H. Doumit
MD

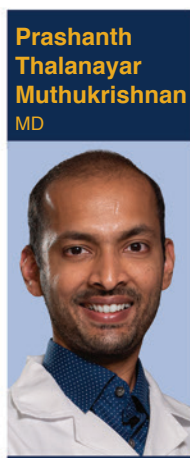

Prashanth Thalanayar Muthukrishnan
MD



Keith Niggemyer
MD



Brandon Shiflett
MD



Sahil Virdi
MD

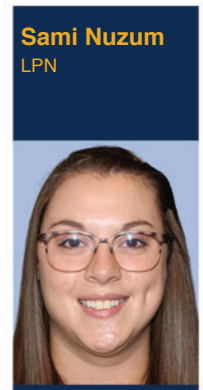

Sami Nuzum
LPN

Clinical Documentation Specialist

Lung Cancer Screening Program

UHC Lung Center / Physicians

For more information about the Lung Cancer Screening Program or to refer a patient, please contact Sami Nuzum, Clinical Documentation Specialist, at 681-342-3069 or visit wvlungcenter.com. Fax Number: 681-342-4502